Ps. 34: Taste and See the Goodness of the Lord

(Psalm 34: 2-3, 4-5, 6-7, 8-9, 16-17, 18-19, 20-21)
(19th Sun. of Ord. Time Year B - sing verses 1-4 of this song)
(20th Sun. of Ord. Time Year B - 1, 2, and 3 with the *added words of this song)
(21st Sun. of Ord. Time Year B - sing verses 1, 5-7 of this song)
(4th Sun. of Lent, Year C - sing verses 1, 2, and 3 with the *added words of this song)

Francesca LaRosa

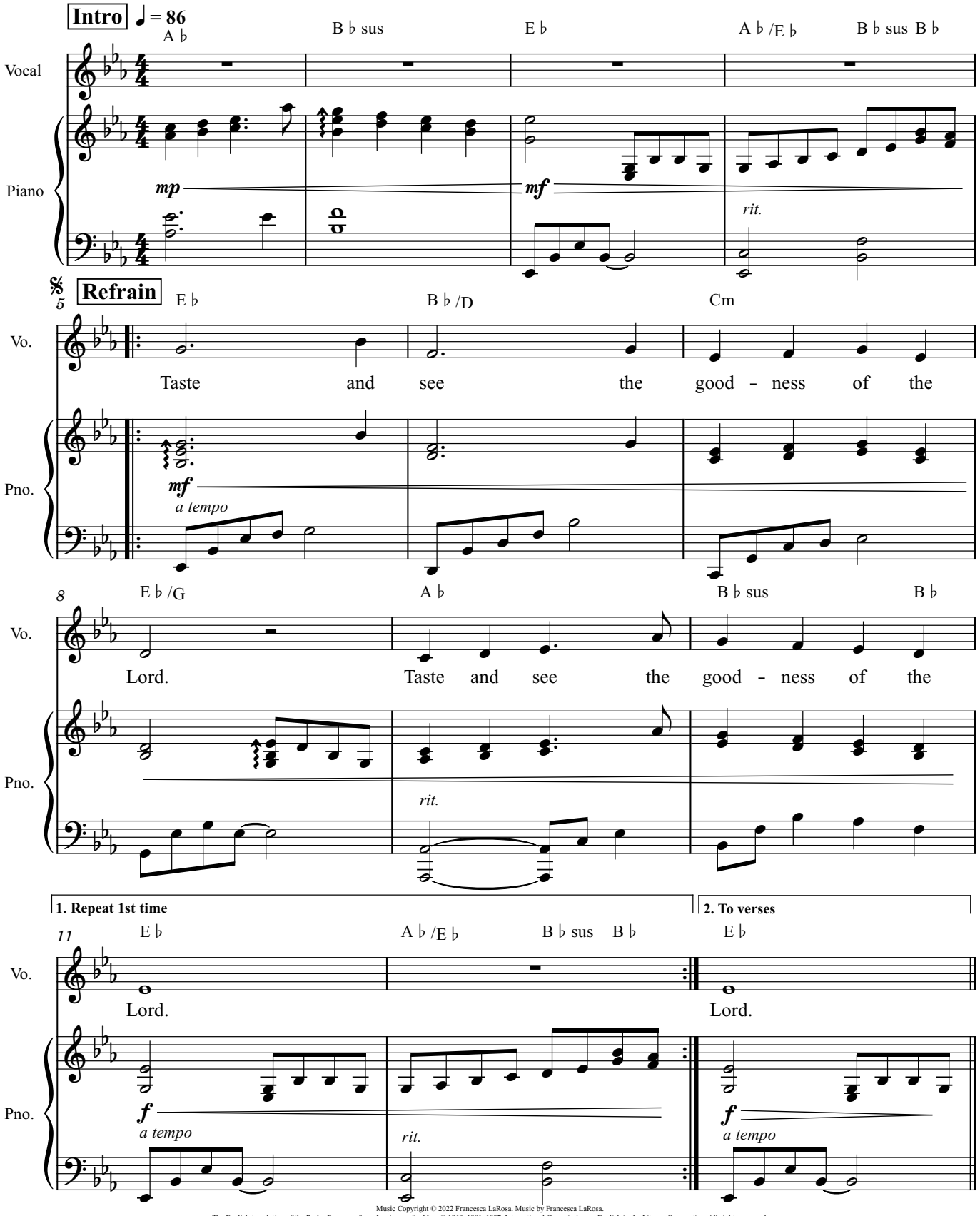

Music Copyright © 2022 Francesca LaRosa. Music by Francesca LaRosa.
The English translation of the Psalm Response from *Lectionary for Mass* © 1969, 1981, 1997, International Commission on English in the Liturgy Corporation. All rights reserved.
Lectionary for Mass for Use in the Dioceses of the United States, second typical edition, Copyright © 2001, 1998, 1997, 1986, 1970
Confraternity of Christian Doctrine; Psalm refrain © 1968, 1981, 1997, International Committee on English in the Liturgy, Inc. All rights reserved. Used with permission.

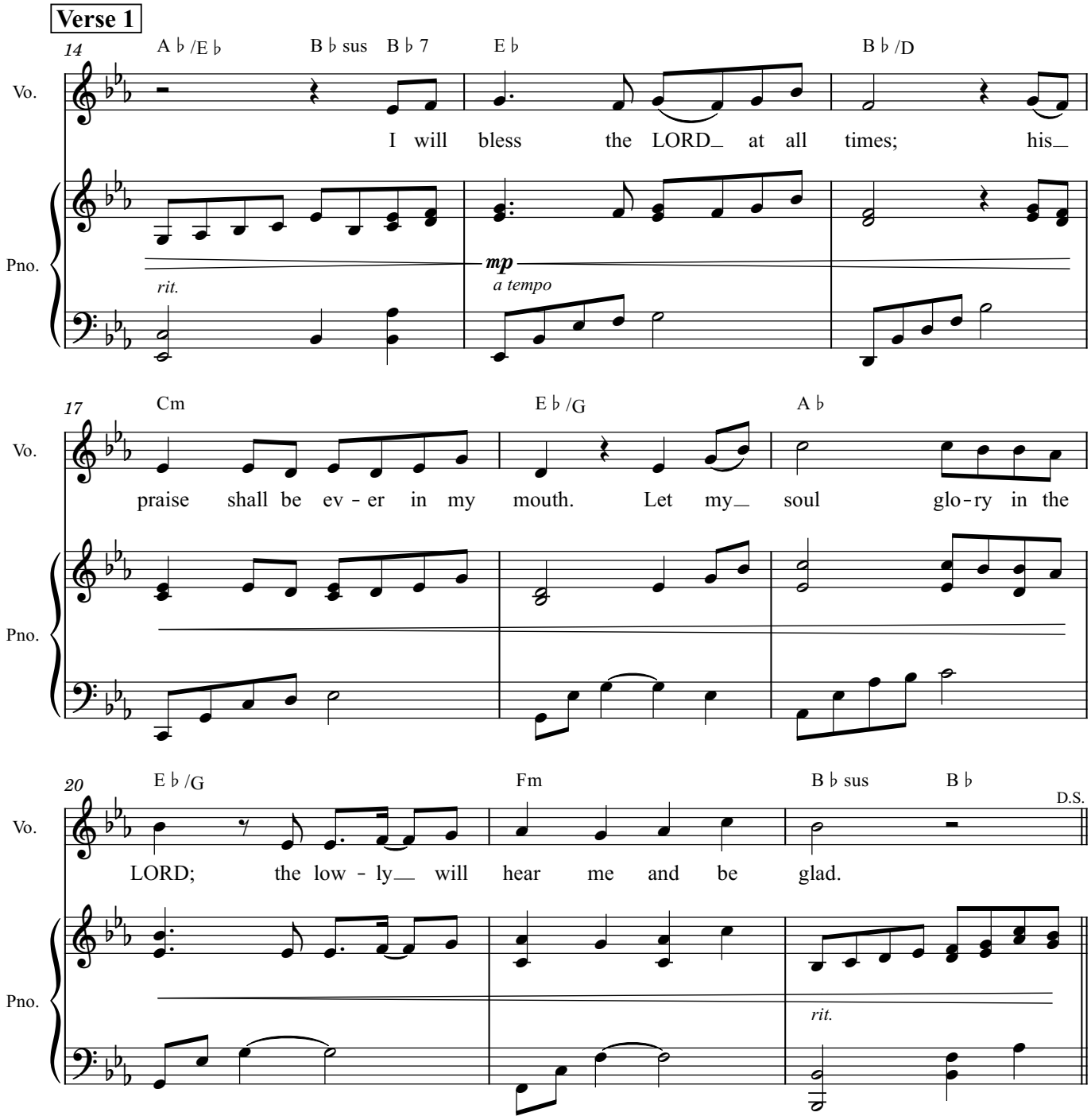
Verse 1
14
A♭/E♭
B♭sus
B♭7
E♭
B♭/D
Vo.
I will bless the LORD at all times; his
Pno.
rit.
mp
a tempo
17
Cm
E♭/G
A♭
Vo.
praise shall be ev - er in my mouth. Let my soul glo-ry in the
Pno.
20
E♭/G
Fm
B♭sus
B♭
D.S.
Vo.
LORD; the low - ly will hear me and be glad.
Pno.
rit.

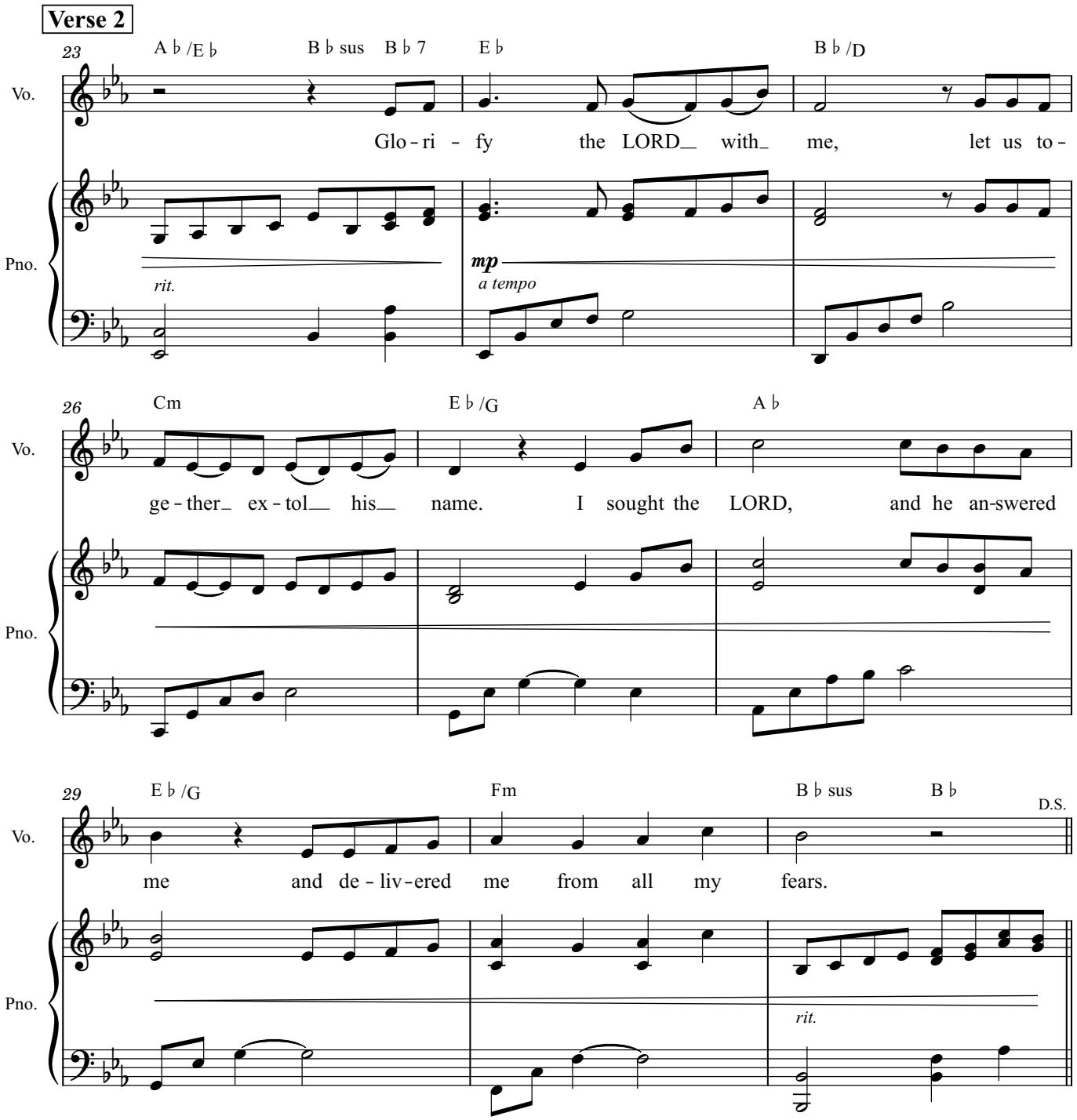
Verse 2
23
A♭/E♭
B♭sus
B♭7
E♭
B♭/D
Vo.
Glo-ri - fy the LORD with me, let us to-
Pno.
rit.
mp
a tempo
26
Cm
E♭/G
A♭
Vo.
ge-ther ex-tol his name. I sought the LORD, and he an-swered
Pno.
29
E♭/G
Fm
B♭sus
B♭
D.S.
Vo.
me and de-liv-ered me from all my fears.
Pno.
rit.

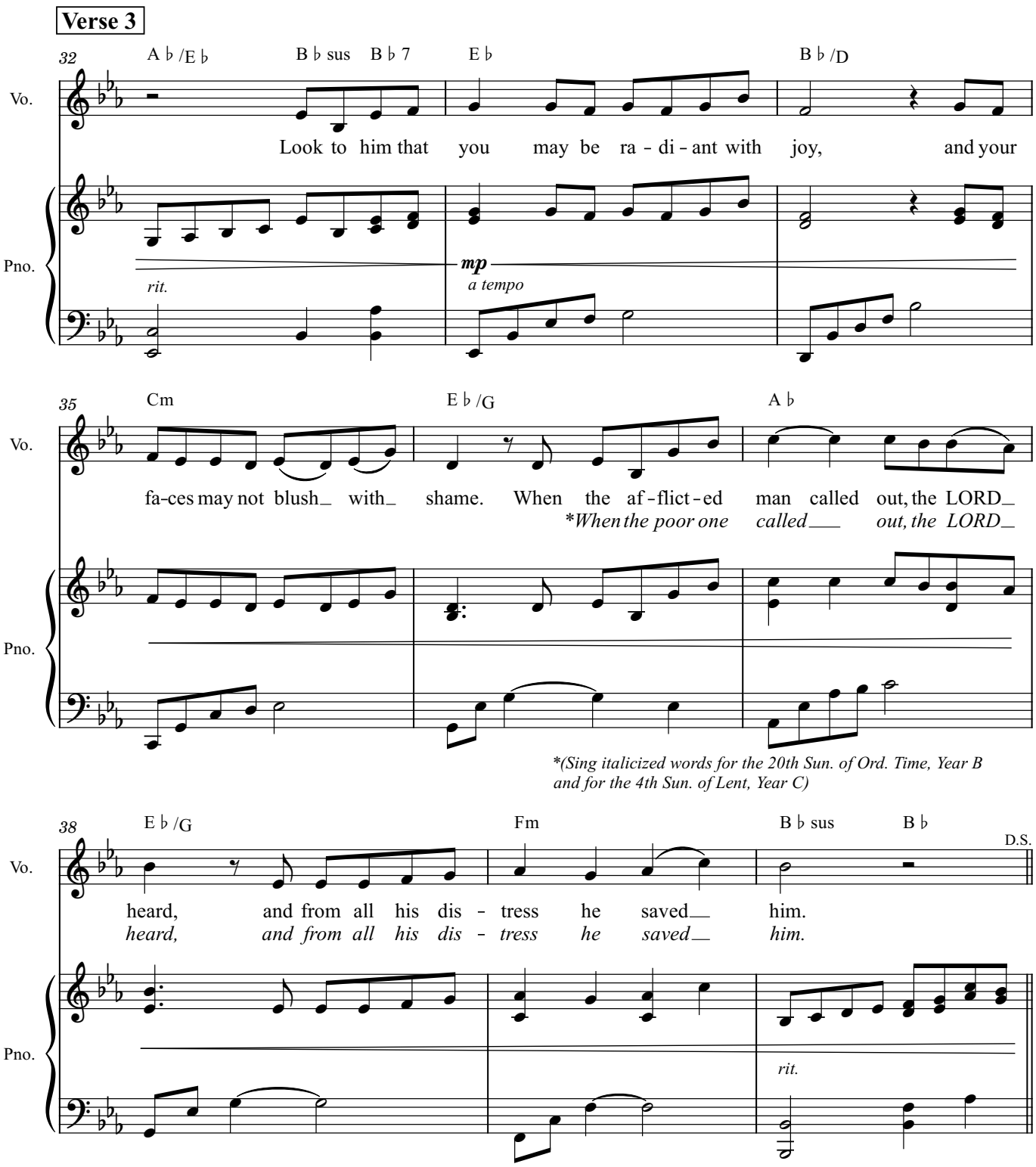
Verse 3
32
A♭/E♭
B♭sus
B♭7
E♭
B♭/D
Vo.
Look to him that you may be ra - di - ant with joy, and your
Pno.
rit.
mp
a tempo
35
Cm
E♭/G
A♭
Vo.
fa-ces may not blush_ with_ shame. When the af-flict-ed man called out, the LORD_
*When the poor one called___ out, the LORD_
Pno.
*(Sing italicized words for the 20th Sun. of Ord. Time, Year B
and for the 4th Sun. of Lent, Year C)
38
E♭/G
Fm
B♭sus
B♭
D.S.
Vo.
heard, and from all his dis - tress he saved__ him.
heard, and from all his dis - tress he saved__ him.
Pno.
rit.

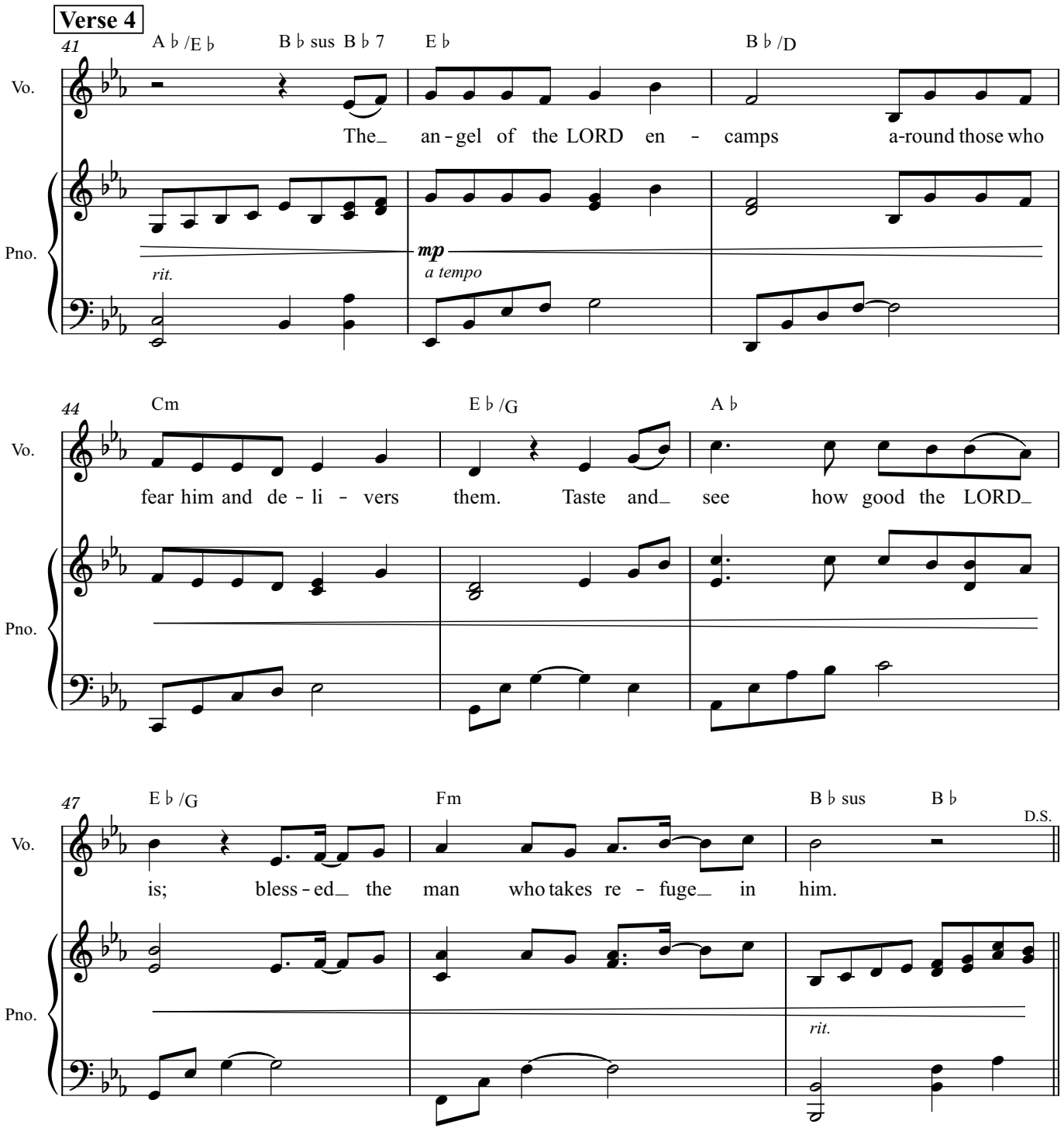
Verse 4
41
A♭/E♭
B♭sus B♭7
E♭
B♭/D
Vo.
The an-gel of the LORD en - camps a-round those who
Pno.
rit.
mp
a tempo
44
Cm
E♭/G
A♭
Vo.
fear him and de-li - vers them. Taste and see how good the LORD
Pno.
47
E♭/G
Fm
B♭sus
B♭
D.S.
Vo.
is; bless-ed the man who takes re - fuge in him.
Pno.
rit.

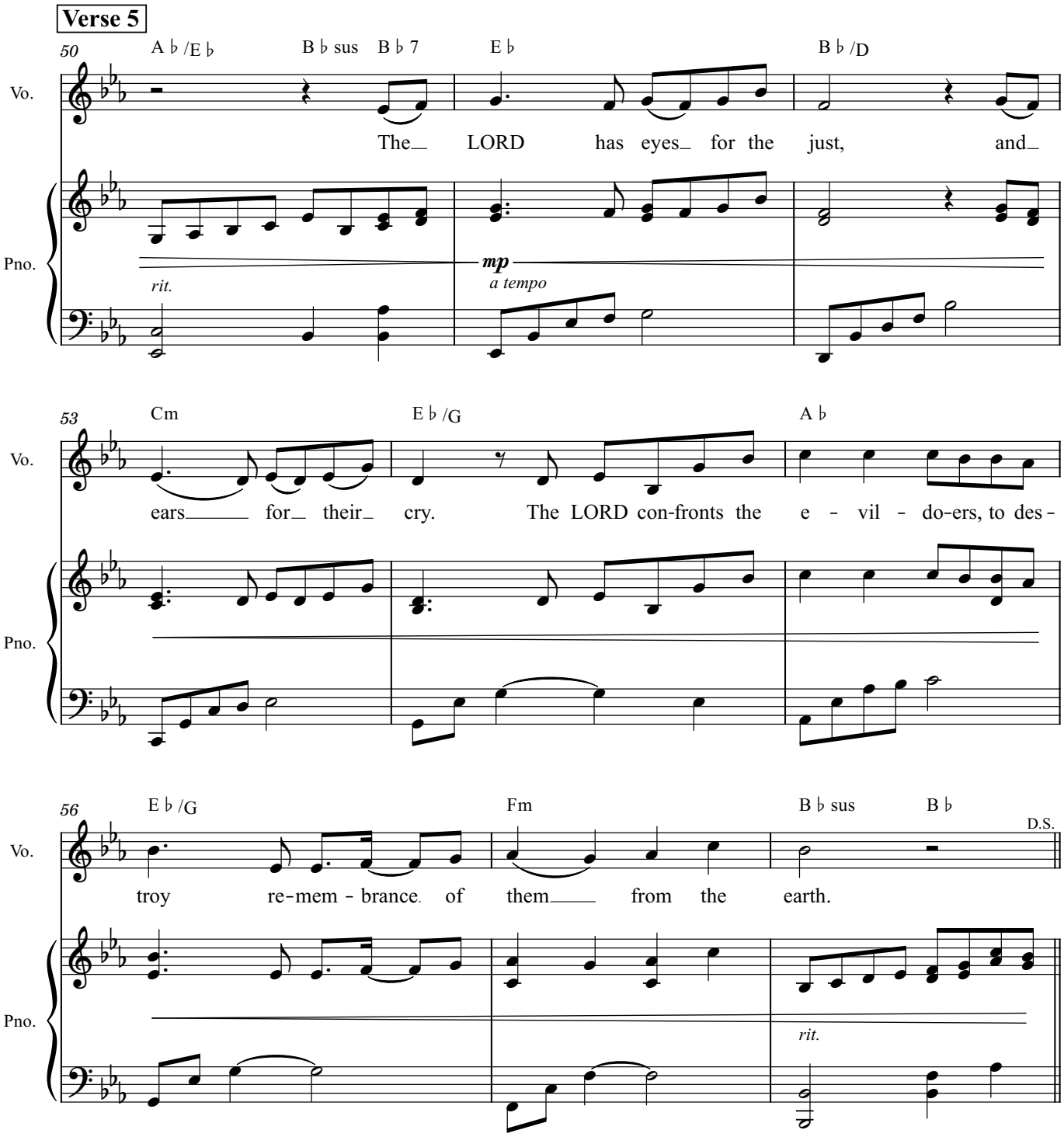
Verse 5
50
A♭/E♭
B♭sus
B♭7
E♭
B♭/D
Vo.
The LORD has eyes for the just, and
Pno.
rit.
mp
a tempo
53
Cm
E♭/G
A♭
Vo.
ears for their cry. The LORD con-fronts the e - vil - do-ers, to des-
Pno.
56
E♭/G
Fm
B♭sus
B♭
D.S.
Vo.
troy re-mem - brance of them from the earth.
Pno.
rit.

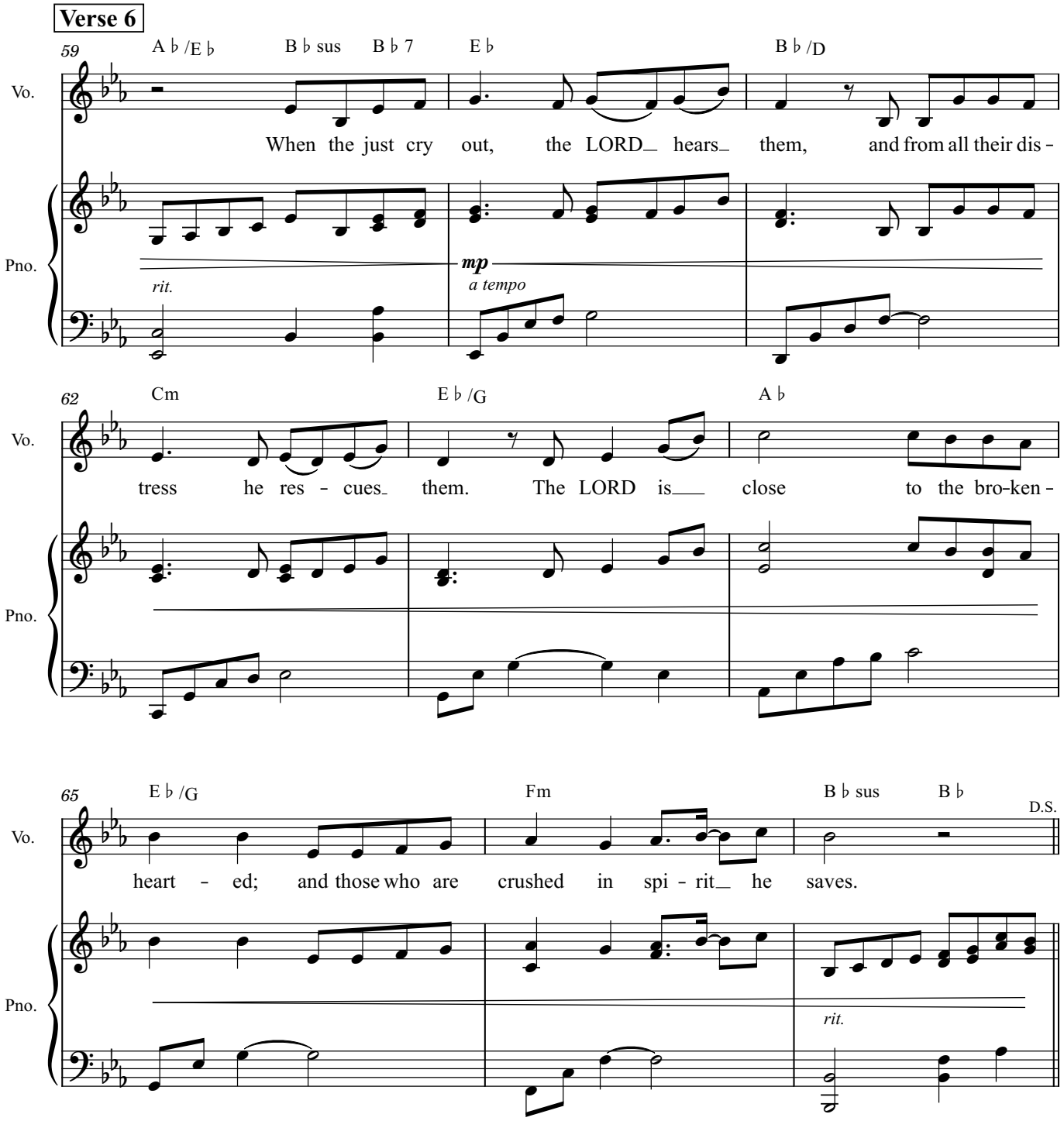
Verse 6
59
A♭/E♭
B♭sus
B♭7
E♭
B♭/D
Vo.
When the just cry out, the LORD hears them, and from all their dis -
Pno.
rit.
mp
a tempo
62
Cm
E♭/G
A♭
Vo.
tress he res - cues them. The LORD is close to the bro-ken -
Pno.
65
E♭/G
Fm
B♭sus
B♭
D.S.
Vo.
heart - ed; and those who are crushed in spi - rit he saves.
Pno.
rit.

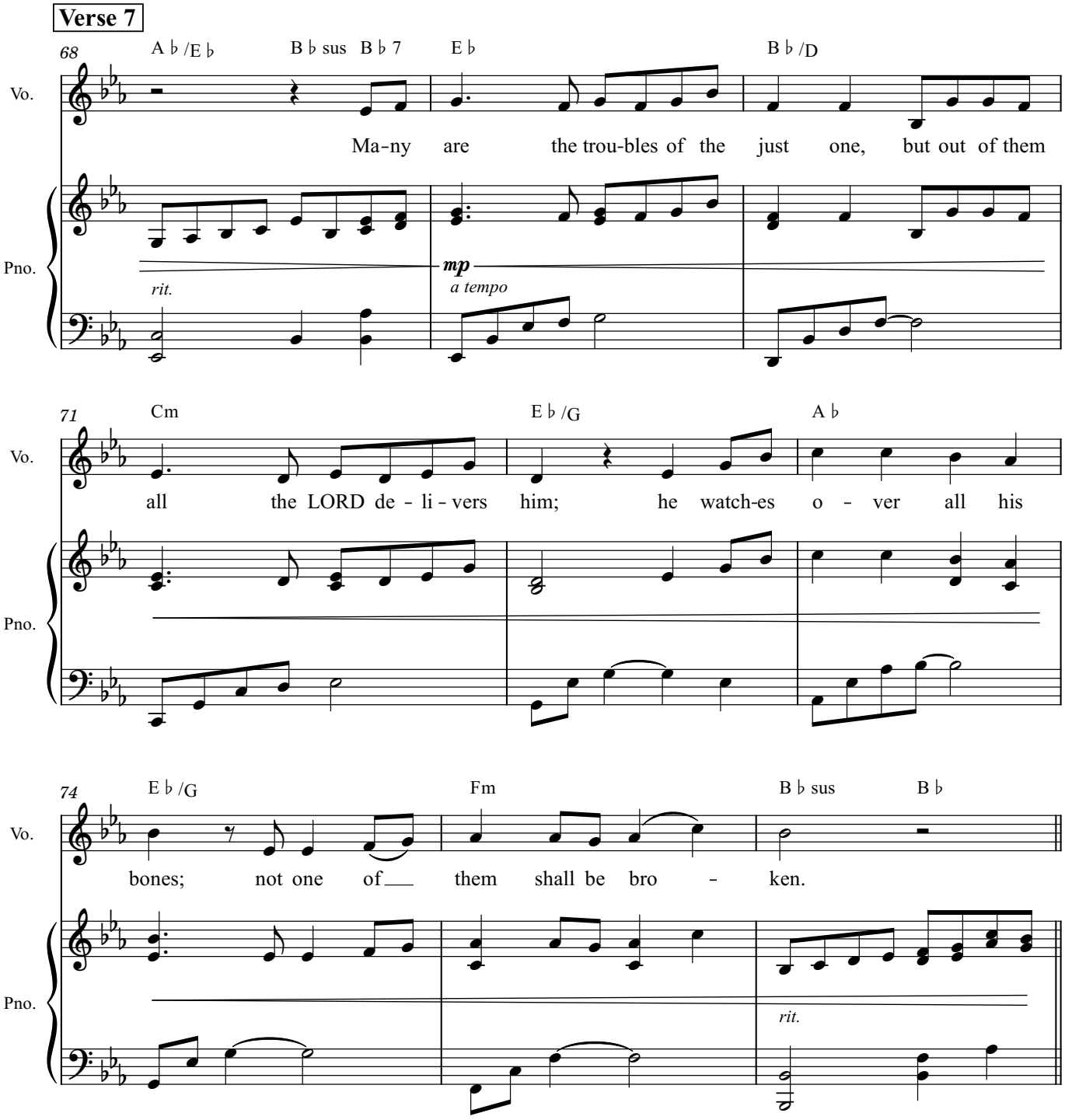
Verse 7
68
A♭/E♭
B♭sus
B♭7
E♭
B♭/D
Vo.
Ma-ny are the trou-bles of the just one, but out of them
Pno.
rit.
mp
a tempo
71
Cm
E♭/G
A♭
Vo.
all the LORD de - li - vers him; he watch-es o - ver all his
Pno.
74
E♭/G
Fm
B♭sus
B♭
Vo.
bones; not one of them shall be bro - ken.
Pno.
rit.

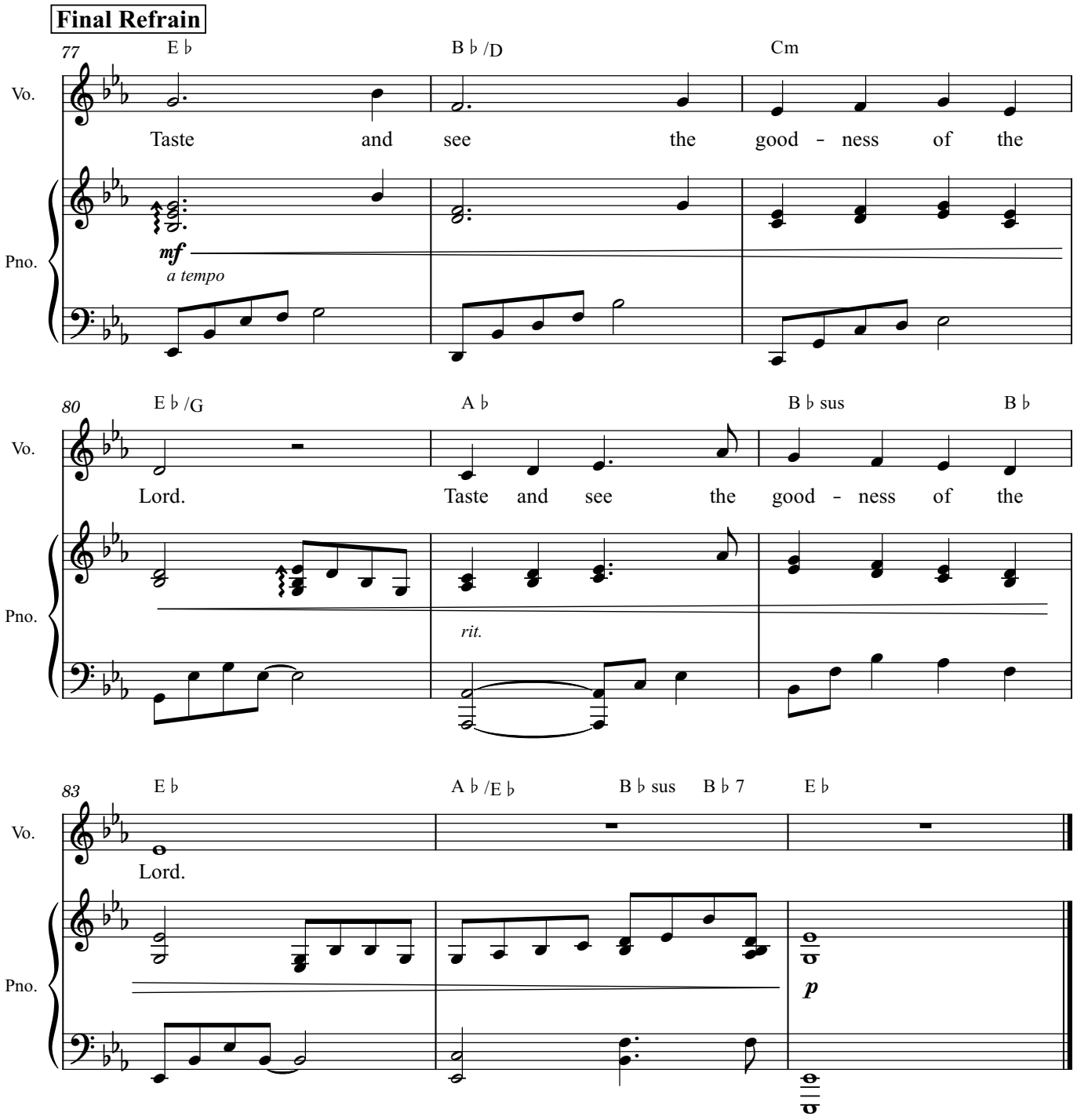
Final Refrain
77
E♭
B♭/D
Cm
Vo.
Taste and see the good - ness of the
Pno.
mf
a tempo
80
E♭/G
A♭
B♭sus
B♭
Vo.
Lord. Taste and see the good - ness of the
Pno.
rit.
83
E♭
A♭/E♭
B♭sus
B♭7
E♭
Vo.
Lord.
Pno.
p

Taste and See the Goodness of the Lord

(Psalm 34: 2-3, 4-5, 6-7, 8-9, 16-17, 18-19, 20-21) *(Psalm 34)*

Francesca LaRosa

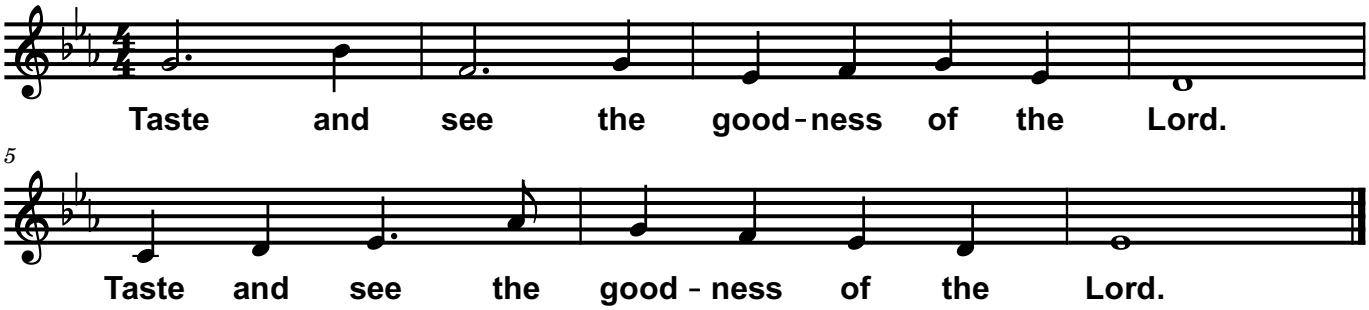

Copyright © 2021 Francesca LaRosa. Music by Francesca LaRosa.
The English translation of the Psalm Response from Lectionary for Mass © 1969, 1981, 1997, International Commission on English in the Liturgy Corporation.
All rights reserved. Used with permission.